

LOCUS MAP
1" = 2,000'±

SQUIBNOCKET POND

LEGEND	
	EXISTING URBAN CONTOURS
	EDGE OF BOGGING VEGETATED WETLANDS
	EXCITURY POLE
	OVERHEAD UTILITIES
	EX GATE
	EDGE OF POND
	EDGE OF PAVEMENT
	EOP

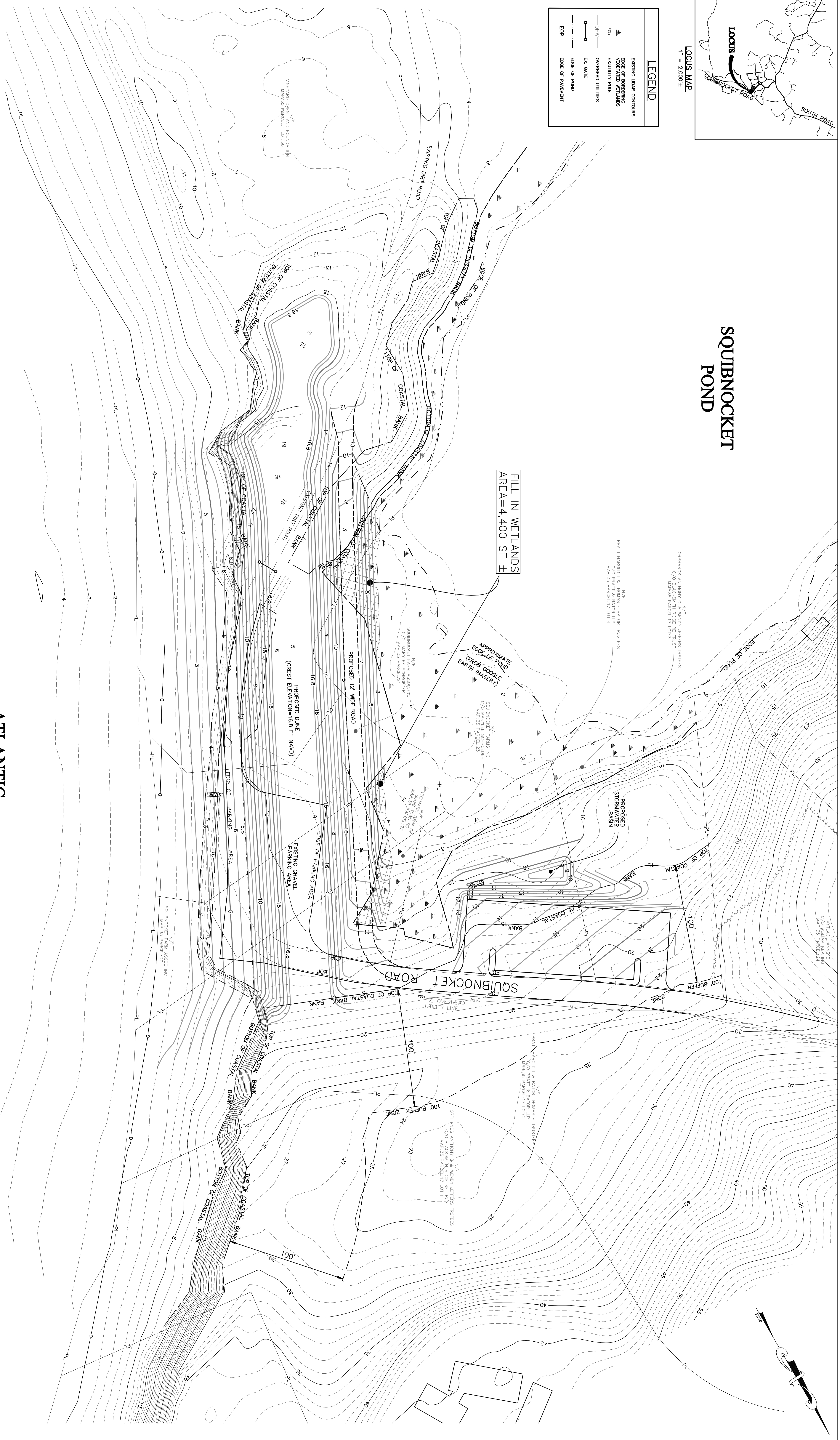

ATLANTIC OCEAN

CONCEPTUAL PLAN "OPTION D" AND RECONSTRUCTED DUNE FOR SQUIBNOCKET POND PROJECT

PREPARED FOR:
FRIENDS OF SQUIBNOCKET
C/O TONY ORPHANOS, 61 GROSSBY STREET
NEW YORK, NY 10012

- GENERAL NOTES:**
1. THE AREA LIES WITHIN ZONING DISTRICT NO. VI BASED UPON A REVIEW OF THE TOWN OF CHILMARK ZONING MAP AND WITHIN THE SQUIBNOCKET POND ZONING DISTRICT. THE MAP IS BASED UPON THE MASSACHUSETTS GEOGRAPHIC INFORMATION SYSTEM AND ARE FOR INFORMATIONAL PURPOSES ONLY.
 2. FLOOD ZONE BOUNDARIES SHOWN HEREON ARE BASED UPON A REVIEW OF THE FEDERAL EMERGENCY MANAGEMENT AGENCY (FEMA) FLOOD INSURANCE RATE MAP (FIRM) COMMUNITY PANEL NUMBER 28070030N, PRELIMINARY DATE, JUN. 3, 2013.
 3. THE AREA DOES NOT LIE WITHIN AN AREA OF CRITICAL ENVIRONMENTAL CONCERN BASED UPON A REVIEW OF THE GEOGRAPHIC INFORMATION SYSTEM.
 4. MASSACHUSETTS WITHIN AN ESTIMATED HIGHLIGHTS OF RARE WILDLIFE OR A PRIORITY HABITAT OF RARE SPECIES BASED UPON A REVIEW OF THE NATURAL HERITAGE AND ENDANGERED SPECIES PROGRAM MAPS OBSERVED ON THE MASSACHUSETTS GEOGRAPHIC INFORMATION SYSTEM.
 5. THE EXISTING TOPOGRAPHIC SURVEY HEREON IS BASED UPON STATION 2910 LUDAS CONTOUR DATA (MAY1989) OBTAINED FROM THE MASSACHUSETTS PLANNING BOARD SURVEYING AND MAPPING DIVISION. THE SURVEY WAS CONDUCTED BY VINCENT H. WELLS, INC. IN JULY 2013.
 6. WETLANDS RESOURCE AREAS SHOWN AS PROVIDED BY IEC ENVIRONMENTAL CONSULTANTS, INC.

Designed by : _____	DATE _____	NO.	BY	DATE	REVISION
Drawn by : _____	SCALE 1" = 30'				
Checked by : _____	9" SCALE				
Survey chg. by : _____	DATE				
Approved by : _____					

Atlantic DESIGN ENGINEERS, L.L.C.
P.O. Box 1051, Sandwich, MA 02563 (508) 888 - 9282

Sheet of _____	JOB NUMBER
1	2772.01